UNITED STATES
DEPARTMENT OF THE INTERIOR
GEOLOGICAL SURVEY

ENNIS QUADRANGLE
MONTANA-MADISON CO.
15 MINUTE SERIES (TOPOGRAPHIC)

FLOOD PRONE AREAS
MARCH 10, 1997

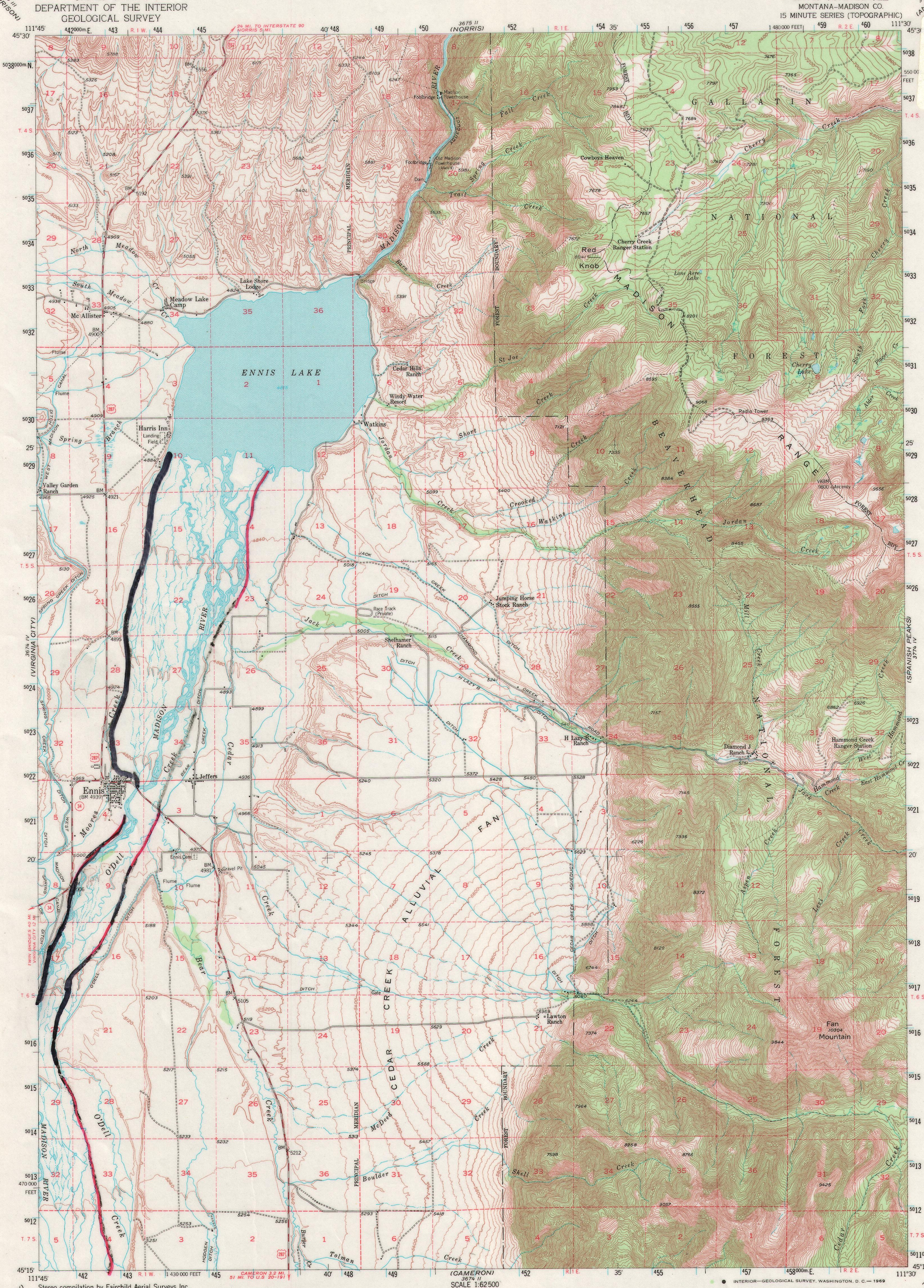

Stereo compilation by Fairchild Aerial Surveys Inc., for the Bureau of Reclamation
Field examination and publication by the Geological Survey as part of the Department of the Interior program for the development of the Missouri River Basin

Control by USGS and USC&GS

Topography from aerial photographs by stereoplanigraph methods 1948. Aerial photographs taken 1947
Field check 1949

Polyconic projection. 1927 North American datum
10,000-foot grid based on Montana coordinate system, south zone

Dashed land lines indicate approximate locations

Unchecked elevations are shown in brown

1000-meter Universal Transverse Mercator grid ticks, zone 12, shown in blue

UTM GRID AND 1949 MAGNETIC NORTH DECLINATION AT CENTER OF SHEET

SCALE 1:62 500

CONTOUR INTERVAL 40 FEET
DATUM IS MEAN SEA LEVEL

THIS MAP COMPLIES WITH NATIONAL MAP ACCURACY STANDARDS
THIS MAP IS AVAILABLE IN BOTH SHADED RELIEF AND CONTOUR EDITIONS
FOR SALE BY U. S. GEOLOGICAL SURVEY, DENVER, COLORADO 80225 OR WASHINGTON, D. C. 20242
A FOLDER DESCRIBING TOPOGRAPHIC MAPS AND SYMBOLS IS AVAILABLE ON REQUEST

INTERIOR—GEOLOGICAL SURVEY, WASHINGTON, D. C.—1969

ROAD CLASSIFICATION
Medium-duty — Light-duty
Unimproved dirt
U. S. Route — State Route

MONTANA
QUADRANGLE LOCATION

ENNIS, MONT.
N4515—W11130/15
1949
AMS 3674 I—SERIES V794

17