FLOOD PRONE AREAS

MARCH 10, 1997

UNITED STATES
DEPARTMENT OF THE INTERIOR
GEOLOGICAL SURVEY

JEFFERSON ISLAND QUADRANGLE
MONTANA
15 MINUTE SERIES (TOPOGRAPHIC)

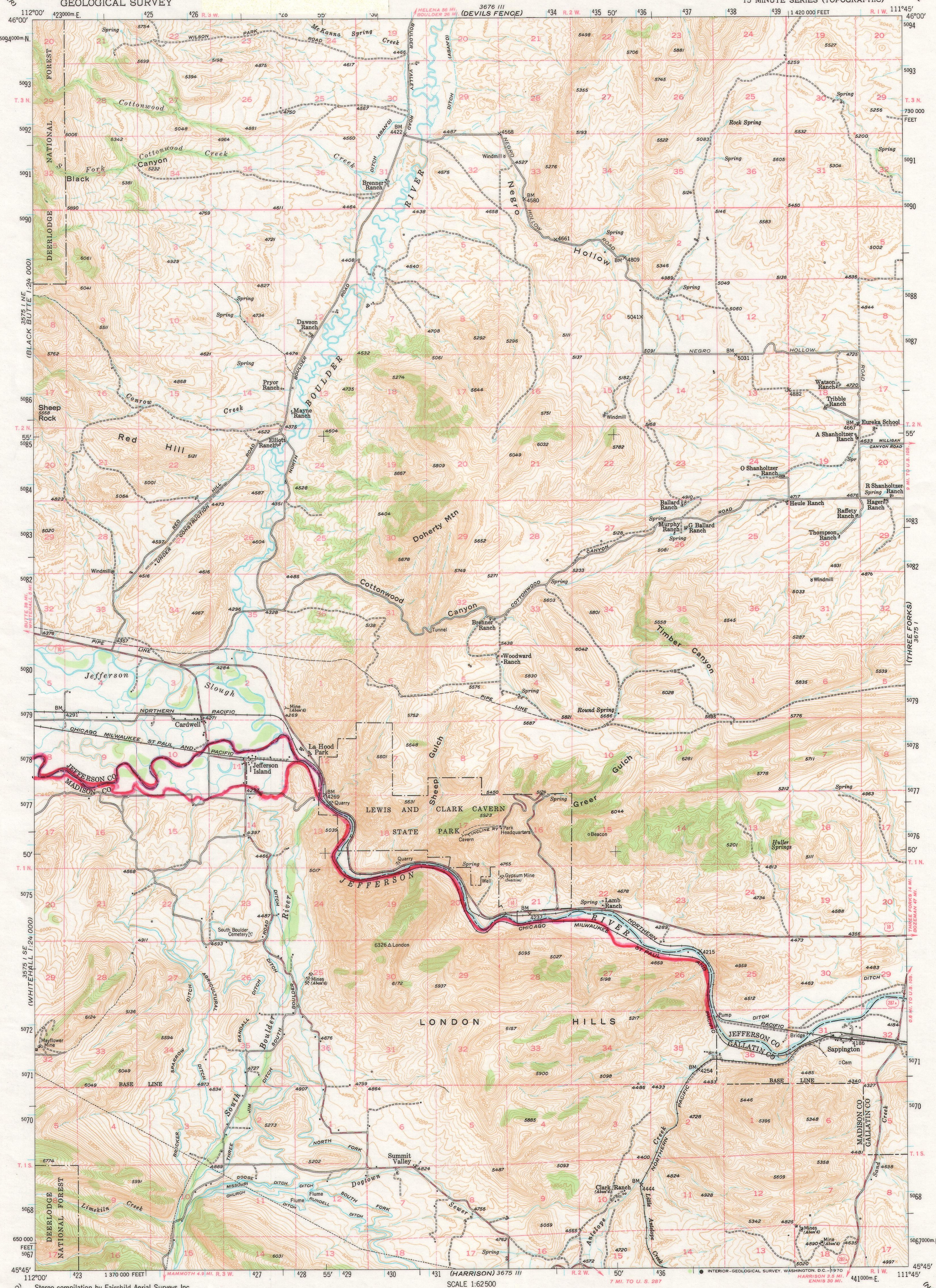

Stereo compilation by Fairchild Aerial Surveys Inc. for the Bureau of Reclamation
Field examination and publication by the Geological Survey as part of the Department of the Interior program for the development of the Missouri River Basin

Control by USGS and USC&GS

Topography from aerial photographs by stereoplanigraph methods. Aerial photographs taken 1947
Field check 1950

Polyconic projection. 1927 North American datum
10,000-foot grid based on Montana coordinate system, south zone

Dashed land lines indicate approximate locations

Unchecked elevations are shown in brown

1000-meter Universal Transverse Mercator grid ticks, zone 12, shown in blue

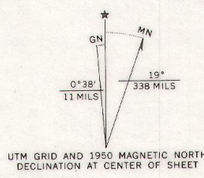

UTM GRID AND 1950 MAGNETIC NORTH DECLINATION AT CENTER OF SHEET

SCALE 1:62 500

1 ½ 0 1 2 3 4 MILES

3000 0 3000 6000 9000 12000 15000 18000 21000 FEET

1 .5 0 1 2 3 4 5 KILOMETERS

CONTOUR INTERVAL 40 FEET
DATUM IS MEAN SEA LEVEL

QUADRANGLE LOCATION

ROAD CLASSIFICATION
1963

Medium-duty ——— Light-duty ———
Unimproved dirt - - - - -

U. S. Route ⬡ State Route

THIS MAP COMPLIES WITH NATIONAL MAP ACCURACY STANDARDS
FOR SALE BY U. S. GEOLOGICAL SURVEY, DENVER, COLORADO 80225 OR WASHINGTON, D. C. 20242
A FOLDER DESCRIBING TOPOGRAPHIC MAPS AND SYMBOLS IS AVAILABLE ON REQUEST

JEFFERSON ISLAND, MONT.
N4545—W11145/15

1950

AMS 3675 IV—SERIES V794

22