THOMPSON-HICKMAN

Madison County Library

Virginia City, Montana

Mondays 10:00am - 7:00pm
Tuesdays-Fridays 10:00am - 5:30pm
Saturdays 10:00am – 2:00pm

217 Idaho St * PO Box 128 * 406-843-5346 * Fax 406-843-5347 * vclibry@3rivers.net ***2016***

November

This Month at Thompson–Hickman

The Story & Craft Time Halloween Party
&
The Halloween Carnival
(Hosted by the Elks Lodge in collaboration with the Friends of the Thompson-Hickman Library)
were both a great success!

Gentle Yoga
Wednesdays @ 6:00pm
with Manu Redmond

Thompson-Hickman Library

$7.00/class

Thanks to Kim & Charlie Miller, Yoga mats & blocks are available for use at the Library if you do not have your own!

ancestry

Have you ever been interested in researching your genealogy? Maybe this winter is the time to get started! THIS MONTH we will be switching from HeritageQuest to ANCESTRY. The switch will require patrons to come into the library to use the service, but Ancestry is a MUCH more comprehensive product than HeritageQuest.

This is your chance to use Ancestry for FREE!

What's New?

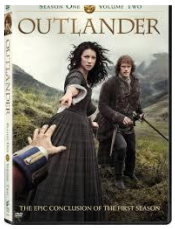

DVDs

Outlander: Season 2 The Good Neighbor Ice Age: Collision Course

The Legend of Tarzan Star Trek Beyond Bates Motel: Season 4

Independence Day: Resurgence Ghostbusters Swiss Army Man

Infiltration Ratchet & Clank Indian Summers: Season 2

Secret in their Eyes Mercy Street Railway Man Ghost Team

Despicable Me 2 The Kennedys The X-Files: The Event Series

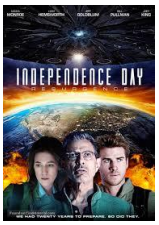

The Night Manager: Season 1

Krampus

BOOKS

Slow Stitch: Mindful and Contemplative Textile Art by Claire Wellesley-Smith

Paint Yourself Calm by Jean Haines

Ghostland: An American History in Haunted Places by Colin Dickey

The Women in the Walls by Amy Lukavics Belgravia by Julian Fellowes

The Immortal Irishman by Timothy Egan

The Never List by Koethi Zan Black Fridays by Michael Sears

The Chill of Night by James Hayman The Odds by Kathleen George

Montana Women Homesteaders: A Field of One's Own by Sarah Carter

The Dark House by John Sedgwick The Magnolia Story by Chip Gaines

Two by Two by Nicholas Sparks Tales of the Peculiar by Ransom Riggs

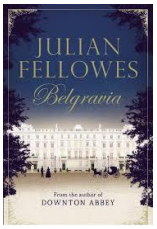

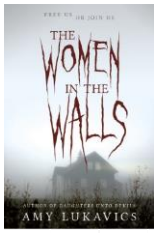

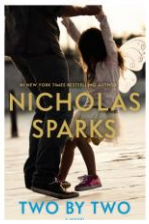

Friends of the Library

FREE Community Potluck

Friday, December 16th 5:00pm - 9:00pm

Virginia City Elks Lodge

&

3rd Annual Ugly Christmas Sweater Contest @ 7:00pm

Adult prize pack & Child prize pack for the winners!

$5.00 Contest Entry Fee – *proceeds go to the Friends of the VC Library*

&

Going Away Party for the Amazing Schwarz Family

Wish them *G'day* before they travel back home to Australia!

gday Mate!

Children's Story & Craft Time

Tuesdays @ 10:30am

November 2016

	Tuesday	Wednesday		
	KEYS	2		
	8 LIBRARY CLOSED	9		
14	15 KOALA BEARS	16	17	18
21	22 THANKSGIVING	23		25
28	29 SNOWMEN	30		

December 2016

	Tuesday	Wednesday	Thursday	Friday
			1	2
5	6 LAMBS	7		
12	13 WINTER	14		
19	20 CHRISTMAS PARTY!	21		
26	27 LADYBUGS	28	29	